

MMT and Emergency
 (Refer to “MMT and Community” for clients on MMT discharge from emergency department)

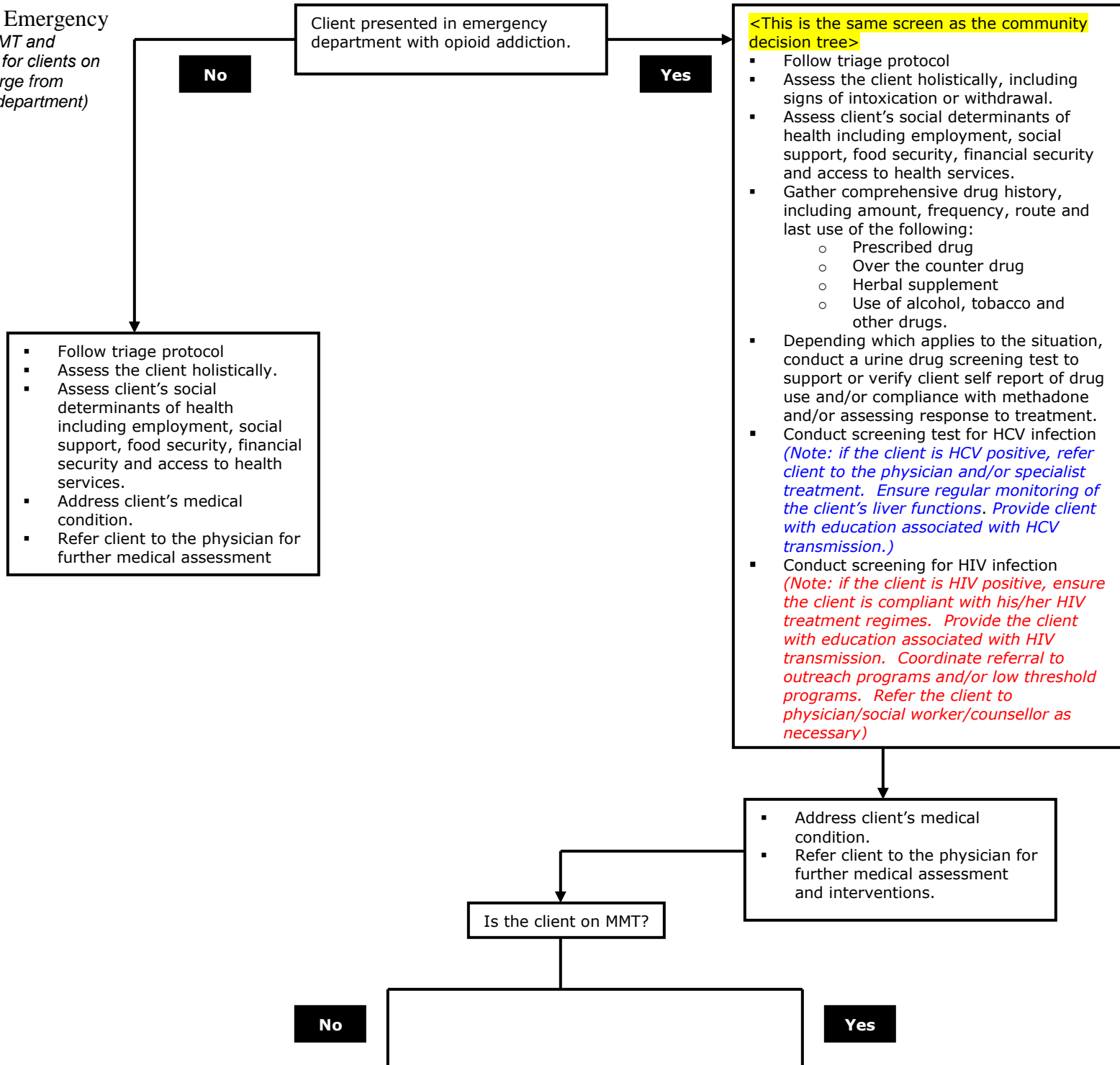

<This is the same screen as the community decision tree>

Is the client considering addiction treatment?

<From this point onward, follow the decision tree similar to the community decision tree>

<refer to community decision tree>

- Contact previous provider and/or community pharmacy to identify the dose and the date/time of the last dosed received (*Note: If unable to contact previous provider and/or community pharmacist, or unable to confirm that the client is on MMT, refer client to the physician for the next course of action*)
- Contact institution's pharmacist or the on-call pharmacist once prescription for methadone dose is obtained from the physician.
- Conduct a urine drug screening test if not already implemented.
- If necessary, effectively manage methadone carries that the patient had brought in (*Ensure that documentation in narcotic sheet or progress notes is done regarding what had happened to the medication, ie. returned to pharmacy, discarded etc*)
- If narcotic analgesia is given, notify the Methadone Doctor in the community of the administration of a narcotic.

** Note: In the screen that asked "Is the client considering MMT?"
If they say Yes, it will go to a screen that indicate
"Refer client to Community Methadone Program.
Consult with Social Worker"

a